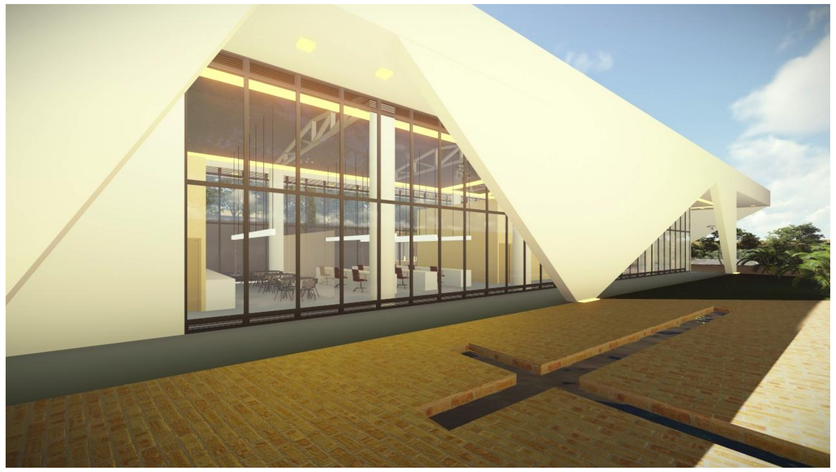
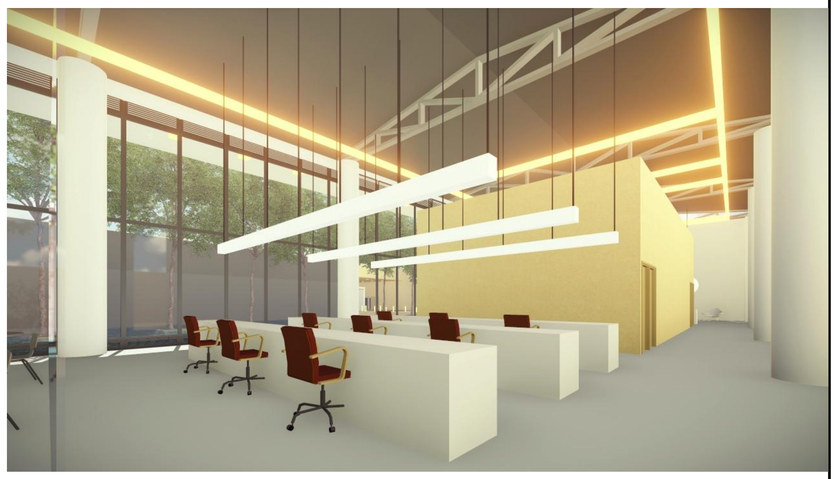
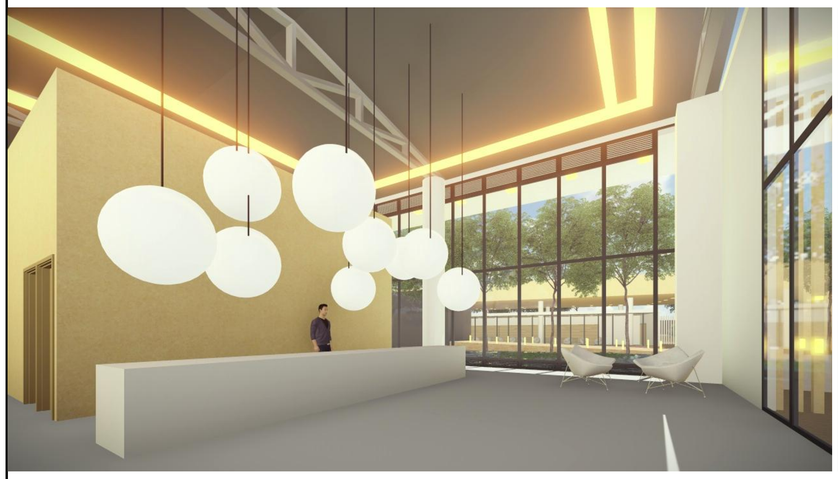

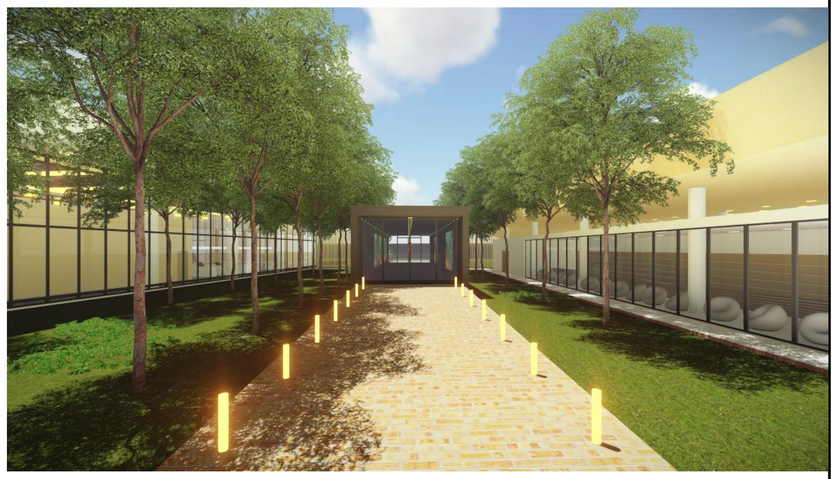

UNIVERSIDAD SANTO TOMAS
PRIMER CLAUSTRO UNIVERSITARIO DE COLOMBIA
BUCARAMANGA

PROYECTO: MUSEO LOCAL DE BARRANCABERMEJA

DIRECTOR DE GRADO: ARQ. JORGE ALBERTO NARVAEZ

CONTIENE: IMAGENES 3

DISEÑO: NOMBRE J ENNIFER ALVAREZ QUINTERO
COD: 2060286

FECHA: ABRIL / 2016

ESCALA: