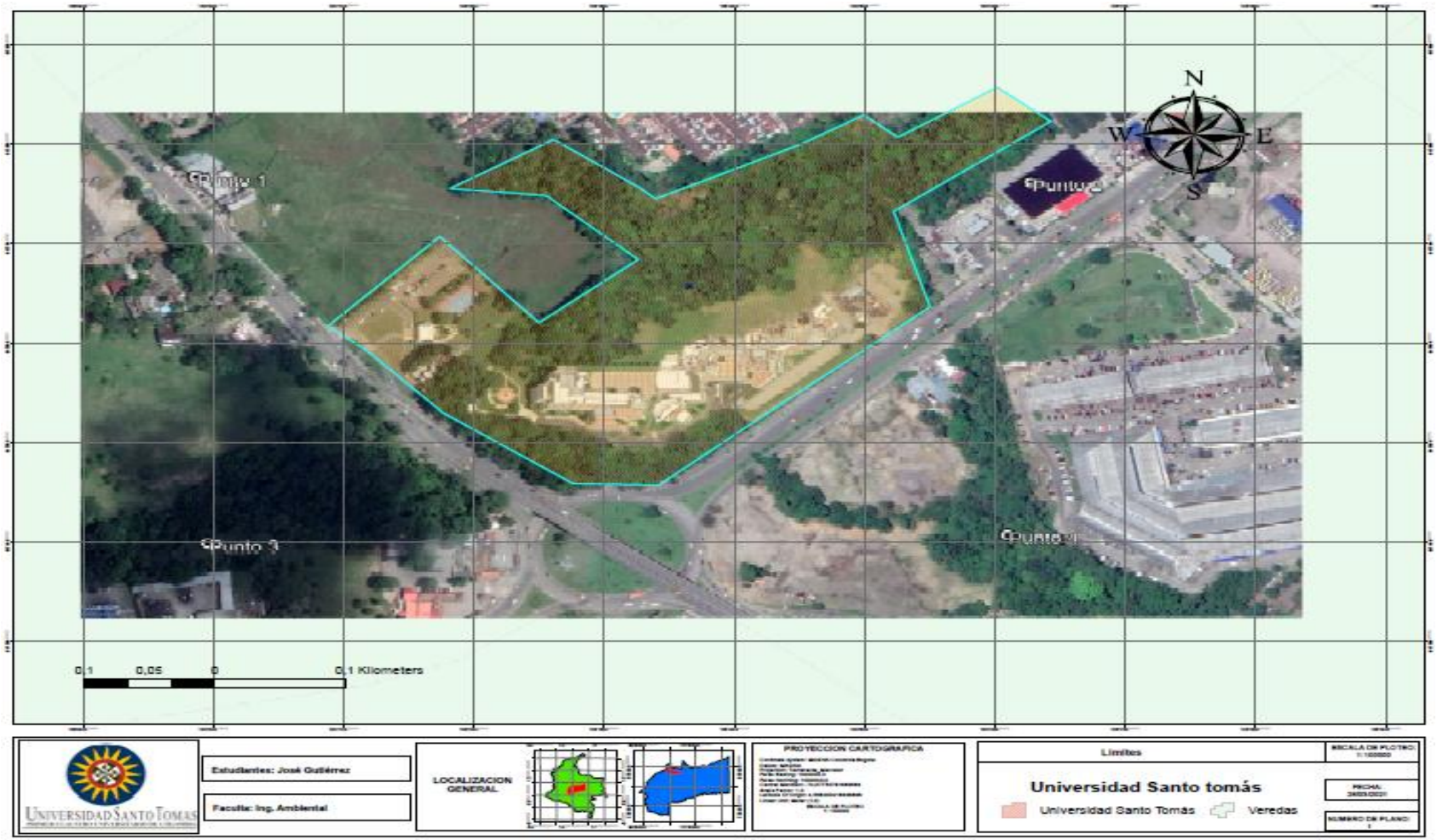Anexo 1. Universidad Santo Tomás sede Villavicencio, campus Aguas Claras. Por Gutierrez J, 2021.